

PROPOSED DEVELOPMENT
 AT PLOT NO 32 TS NO.7
 BLOCK NO 36 IN 1st MAIN
 ROAD, GANDHI NAGAR,
 ADYAR MADRAS 20

MMDA (B) NO. 1
 Part I
 Part II
 A.P.

SPECIFICATION
 FOUNDATION R.C.C. 1:4:8 MIX 6 THK. SAND FILLING
 SUPER STRUCTURE R.C.C. 1:2:4 MIX
 PLINTH BEAM, ROOF SLAB AND LINTEL R.C.C. 1:2:4 MIX
 JOINERY: BEST INDIAN TEAK WOOD
 WEATHERING COORDS: BK TILL IN LINE MOST WITH
 PRESSED TILES ON THE TOP.

SCHEDULE OF JOINERY

MD	MAIN DOOR	3'-6" X 7'-0"	1067 X 2134
D	DOOR	3'-0" X 7'-0"	914 X 2134
D1	DOOR	2'-6" X 7'-0"	762 X 2134
W	WINDOW	6'-0" X 4'-0"	1829 X 1372
W1	WINDOW	5'-3" X 4'-0"	1600 X 1372
W2	WINDOW	4'-0" X 4'-0"	1219 X 1372
W3	WINDOW	2'-2" X 4'-0"	669 X 1372
FD	FRENCH DOOR	6'-0" X 7'-0"	1829 X 2134
FD1	FRENCH DOOR	4'-0" X 7'-0"	1219 X 2134
V	VENTILATOR	2'-0" X 3'-0"	610 X 914
V1	VENTILATOR	3'-0" X 2'-0"	914 X 610

COLOUR CODE REFERENCE

PROPOSED SHOWN THIS

ROAD SHOWN THIS

SITE SHOWN THIS

AREA STATEMENT

AREA	SFT	SQM
GROUND FLOOR AREA	2483.86	228.00
FIRST FLOOR AREA	3181.32	291.94
SECOND FLOOR AREA	5025.32	464.16
THIRD FLOOR AREA	2488.74	227.88
TOTAL	11579.24	1074.11

Plot Area: 7722 sq ft / 712.60 sq m
 1.5 MAx F.S.I: 11580 sq ft / 1076.60 sq m
 AREA PROVIDED: 11579.24 sq ft / 1074.11 sq m

SHEILA SRI PRAKASH
 ARCHITECT MCA.
 CA. No. 233
 SHILPA ARCHITECTS &
 INTERIOR DESIGNERS
 16-11 CRESCENT PARK ROAD,
 BANGALURU - 560008.

shilpa
 ARCHITECTS AND INTERIOR DESIGNERS
 16-11 CRESCENT PARK ROAD,
 BANGALURU, KARNATAKA,
 INDIA.

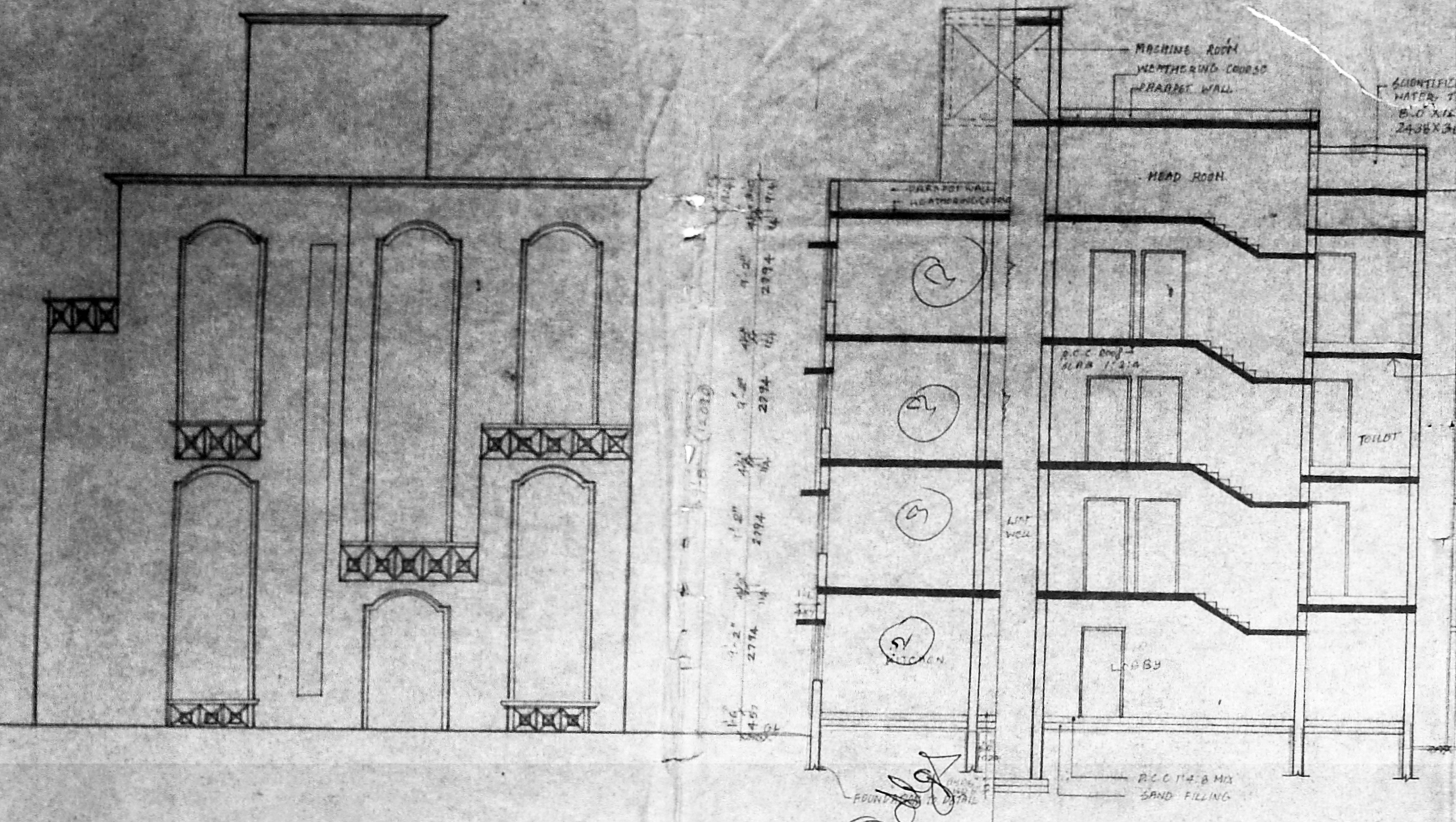

FRONT ELEVATION

section ABC D

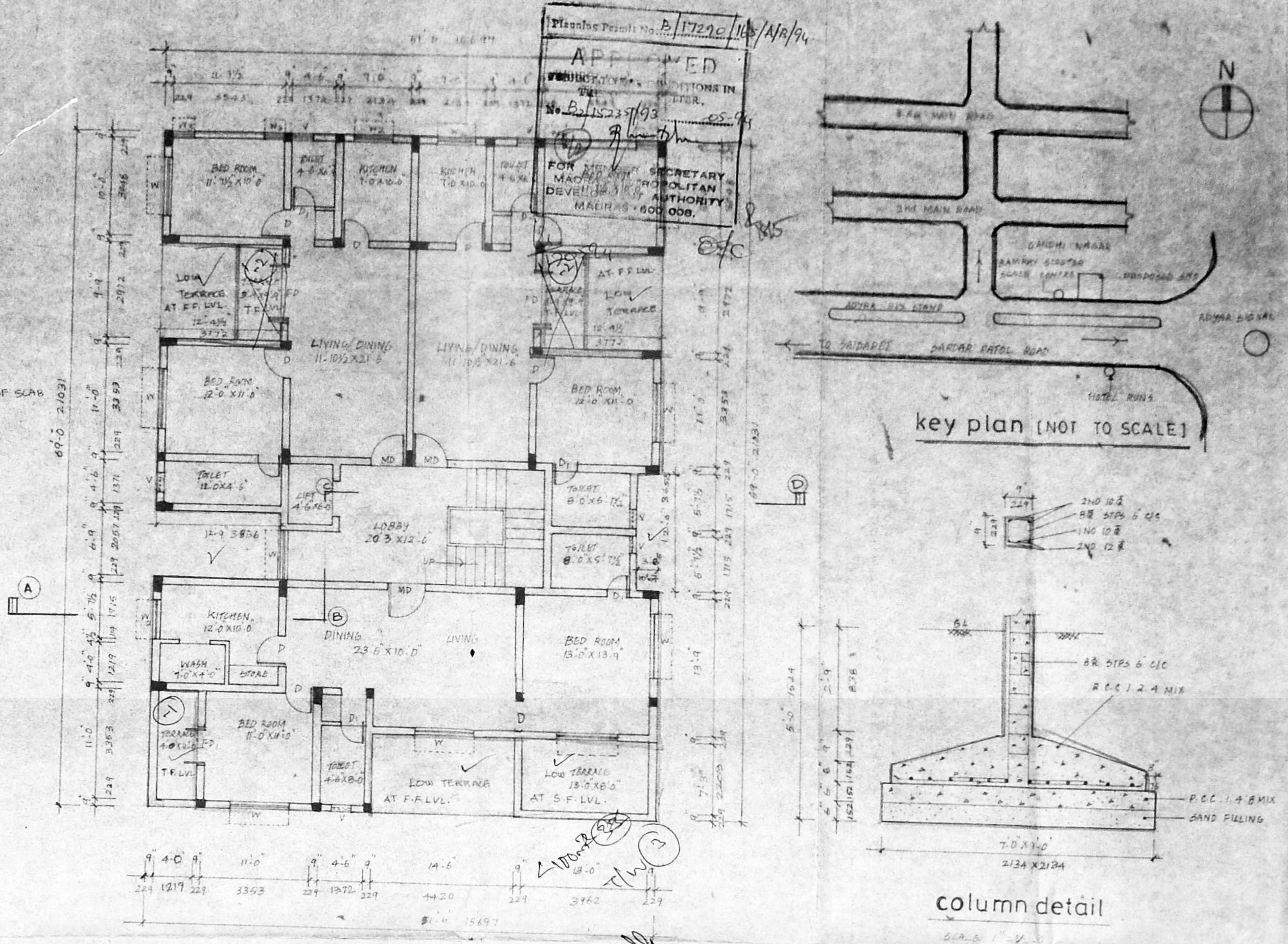

Third floor plan

key plan (NOT TO SCALE)

column detail

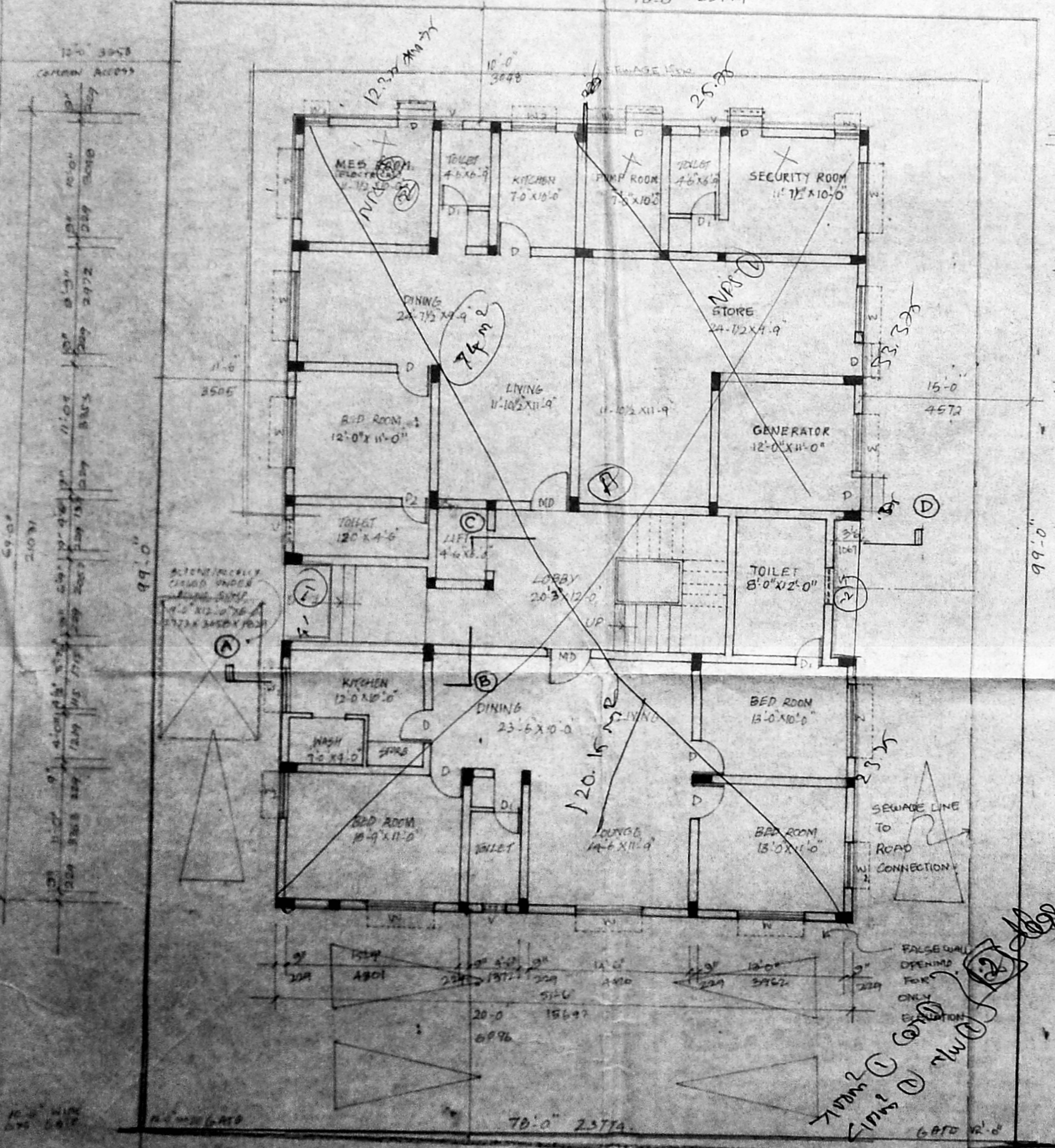

GROUND FLOOR PLAN WITH SITE PLAN

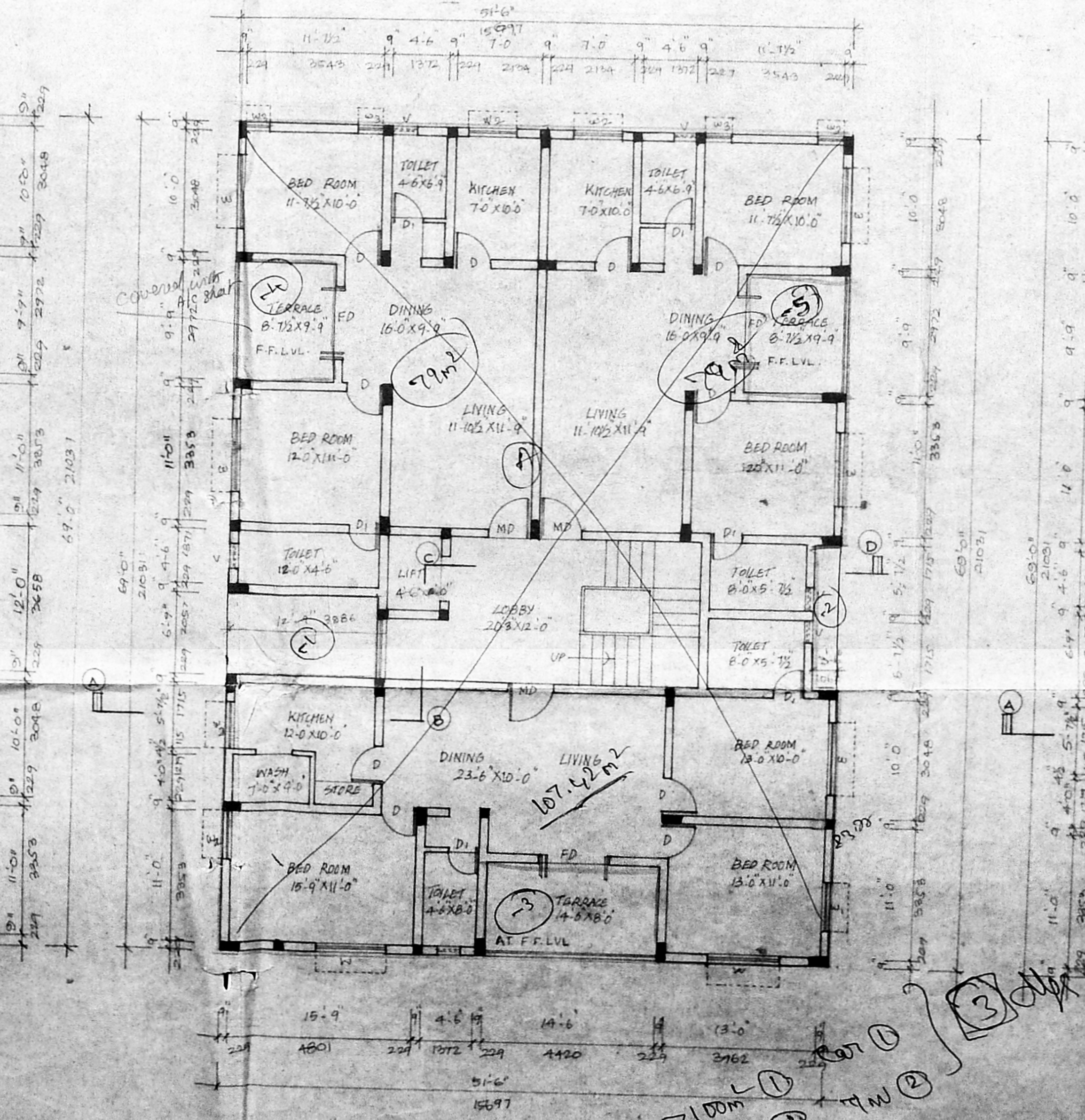

FIRST FLOOR PLAN

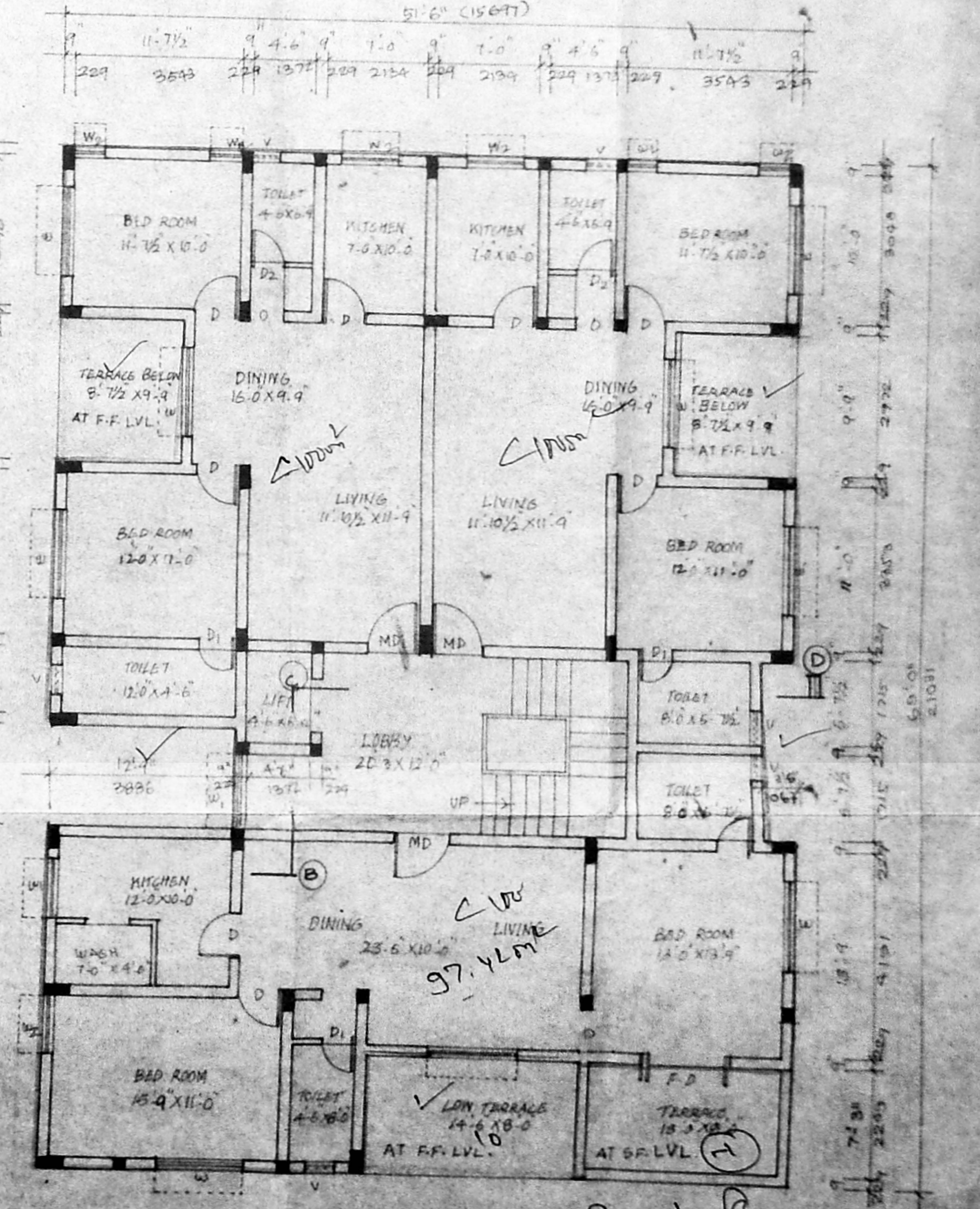

SECOND FLOOR PLAN

